CITTA' DI COPERTINO
(Provincia di Lecce)

INTERVENTI DI ADEGUAMENTO AL R.R. n.26/2013 DELL'ISOLA ECOLOGICA COMUNALE ECOCENTRO

Progettazione

ARKE' ingegneria srl

Dott. Ing. Gioacchino ANGARANO
Ordine degli Ingegneri di Bari n°1974

Responsabile del Procedimento

Allegato grafico
scala varie

A02

Copertino (LE), Febbraio 2016

Planimetria su base ortofotocarta - scala 1:20.000

Planimetria area isola ecologica - stato di fatto scala 1:200

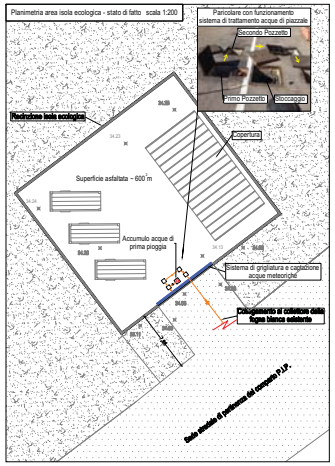

Planimetria di progetto - scala 1:1000

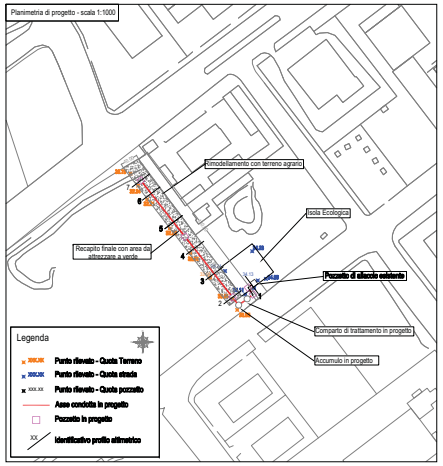

Profilo collettore

Diametri delle livellette (%)	0.0-0.8	0.8-2.0	2.0-4.0	4.0-6.0	6.0-8.0	8.0-10.0
Diametro collettore (mm)	160					
Materiale	PEAD					

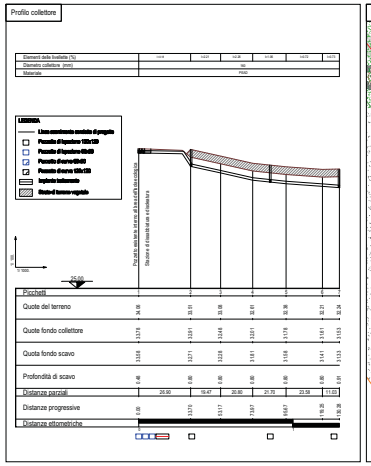

Planimetria area isola ecologica - stato di progetto scala 1:200

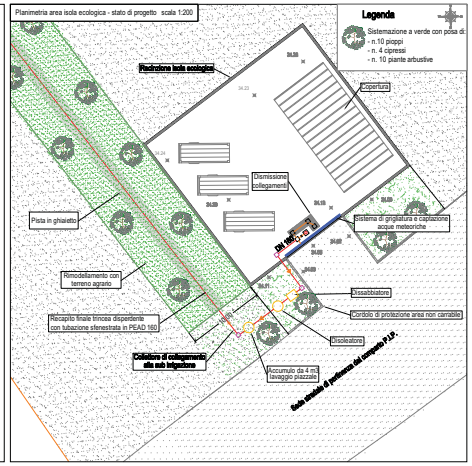

Stralcio planimetrico trincea disperdente - scala 1:200

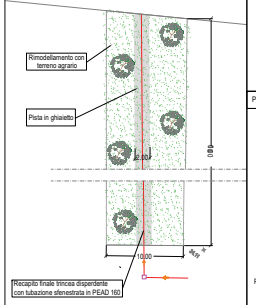

Sezione trasversale - scala 1:50

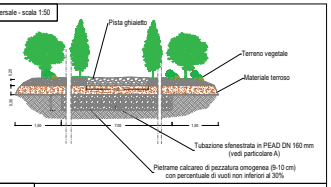

Particolare A - scala 1:20

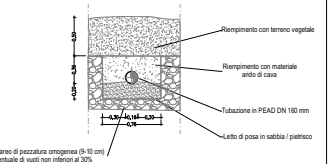

Particolare pozzetto di ispezione - scala 1:20

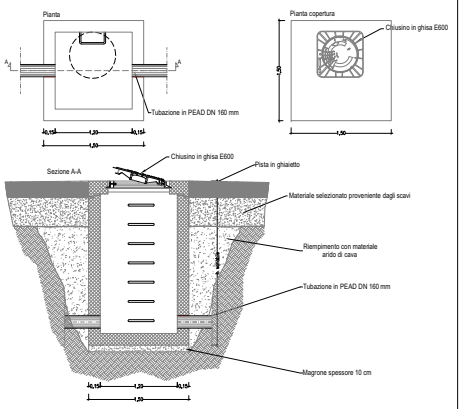

Particolare impianto di dissabbiatura in polietilene - scala 1:20

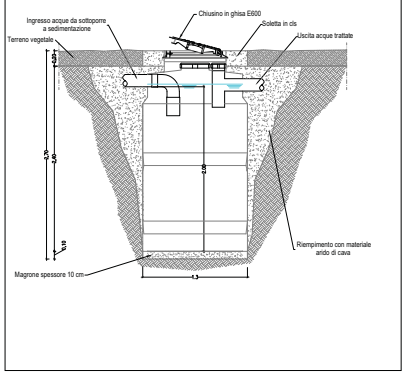
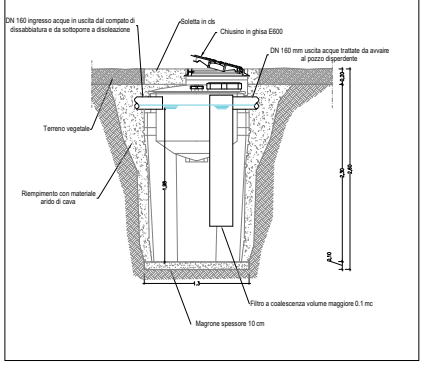
Particolare impianto di disoleatura in polietilene - scala 1:20