COMUNE DI COPERTINO
PROVINCIA DI LECCE

LAVORI DI MANUTENZIONE ED ADEGUAMENTO NORMATIVO
DELL'ISTITUTO SCOLASTICO
"San Giuseppe da Copertino"
3°COMPRENSIVO
Via FATIMA

Interventi di Recupero e riqualificazione del patrimonio infrastrutturale degli edifici scolastici (vigilanza Delibera CIPE n.79/2012)

PROGETTO ESECUTIVO

EDILE
OPERE IN C.A.

PIANTA PIANO TERRA
STRALCI AREE DI INTERVENTO
PROSPETTI SEZIONI
PARTICOLARI COSTRUTTIVI

SCALA:1/100
SCALA:1/50
SCALA:1/10

TAV. 4.4

RESPONSABILE DEL PROCEDIMENTO:
ARCH. Barbara MIGLIETTA

PROGETTO:
ARCH.Salvatore MARGIOTTA
ORDINE DI LECCE n.533

SEZIONE A/1-A/1

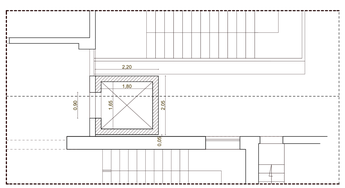

STRALCIO AREA ASCENSORE

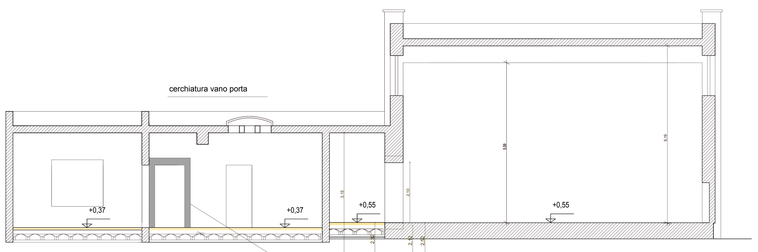

SEZIONE A/7-A/7

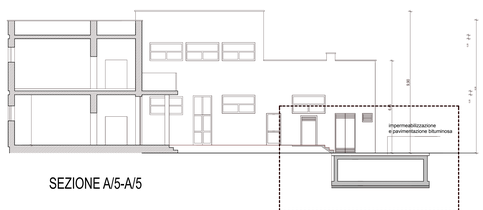

SEZIONE A/5-A/5

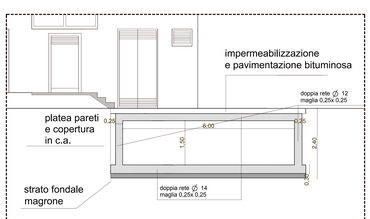

STRALCIO SEZIONE A/5-A/5

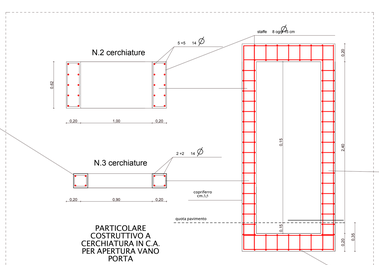

PARTICOLARE
COSTRUTTIVO A
CERCHIATURA IN C.A.
PER APERTURA VANO
PORTA

STRALCIO SEZIONE A2.1/A2.1

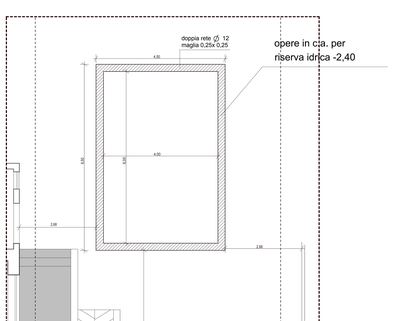

STRALCIO AREA RISERVA IDRICA INTERRATA

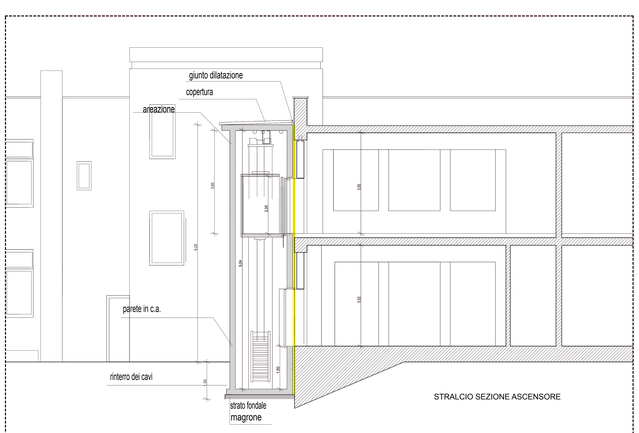
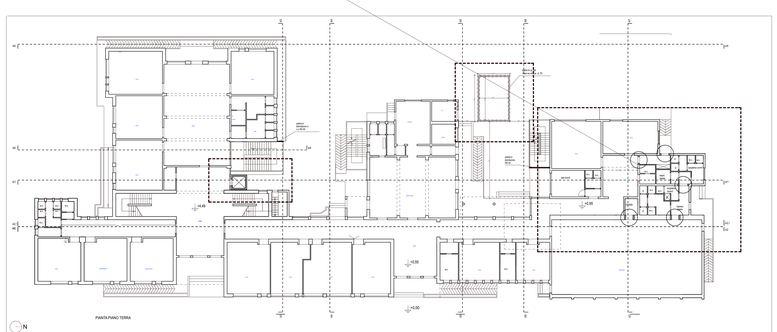
STRALCIO SEZIONE ASCENSORE